

DWR MACHILIPATNAM CYCLONE BULLETIN

CYCLONE BULLETIN NO: 26

**MICHAUNG
CYCLONE**

TIME: 05/12/2023 2130IST

1.	Name of the station	DWR MACHILIPATNAM
2.	Date and Time of Observation (UTC)	16:00 UTC
3.	Name of the Cyclone	MICHAUNG
4.	Information about the eye of the Cyclone	
	a. Is the Eye Visible	NO
	b. Shape of the Eye	--
	c. Diameter of the Eye(km)	---
	d. Estimation of centre of the cyclone based on Eye/spiral band observation	16.462°N, 80.521°E
	e. Echo top (height 20 dBZ level) of rain bearing clouds around the cyclone within 100 Km radius (km)	5.61 km
	f. Maximum radar reflectivity (dBZ) & rainfall rate (mm/h) in the eye wall/spiral band region, its height (km) and position (azimuth and distance from the radar)	29.5 dBZ 1.5 km (304 deg, 71 km)
	g. Maximum reflectivity at any other area (spiral/ streamers etc)	46 dBZ 2.4 km (99.6 deg, 96.4 km)
	h. Maximum radial velocity in eye wall/spiral band region (mps), its height (km) and its position (azimuth and distance from the Radar)	15.17 mps 0.82 km (299.0 deg, 90.5 km)
	i. Maximum velocity in any other area (spiral / streamers / rain shields etc)	31.9 mps 0.96 km (99.4 deg, 100.4 km)
5.	Tendency of the Cyclone	
	a. Intensity(Increasing/Decreasing)	Decreasing
	b. Duration for which the information on movement pertains to	Last one Hour
	c. Direction of Movement	NNE
	d. Estimated speed of Movement	19 kmph
6.	Any other Significant Feature	---
7.	Confidence	Poor

**S. PRAYEK
OFFICER IN CHARGE
DWR MACHILIPATNAM**

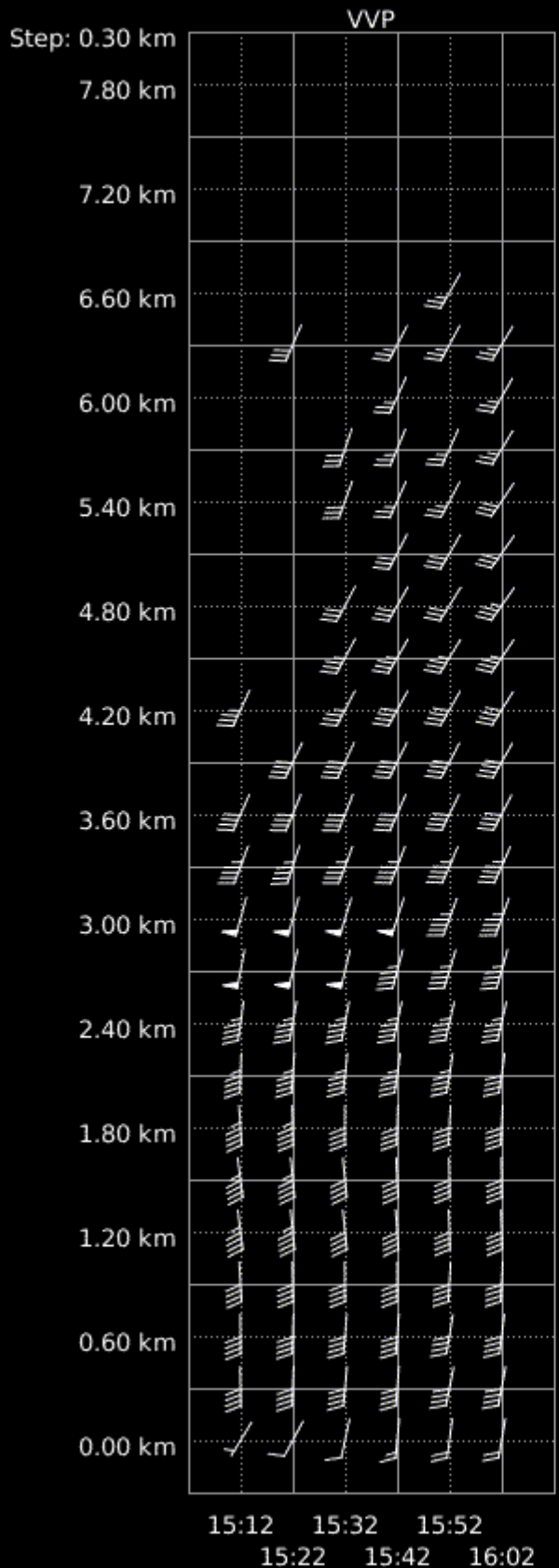

VVP (V)
 16:02 / 05-Dec-2023
 Machilipatnam

Pdf File: 30.vvp
 Range: 0 km to 30 km
 Clutter Filter: IIRDoppler 8
 Time sampling: 48
 PRF: 600 Hz / 450 Hz
 Alg type: Complete
 Elevation: 1.0 deg to 21.0 deg
 Second reg: On

Rainbow® SELEX-SI

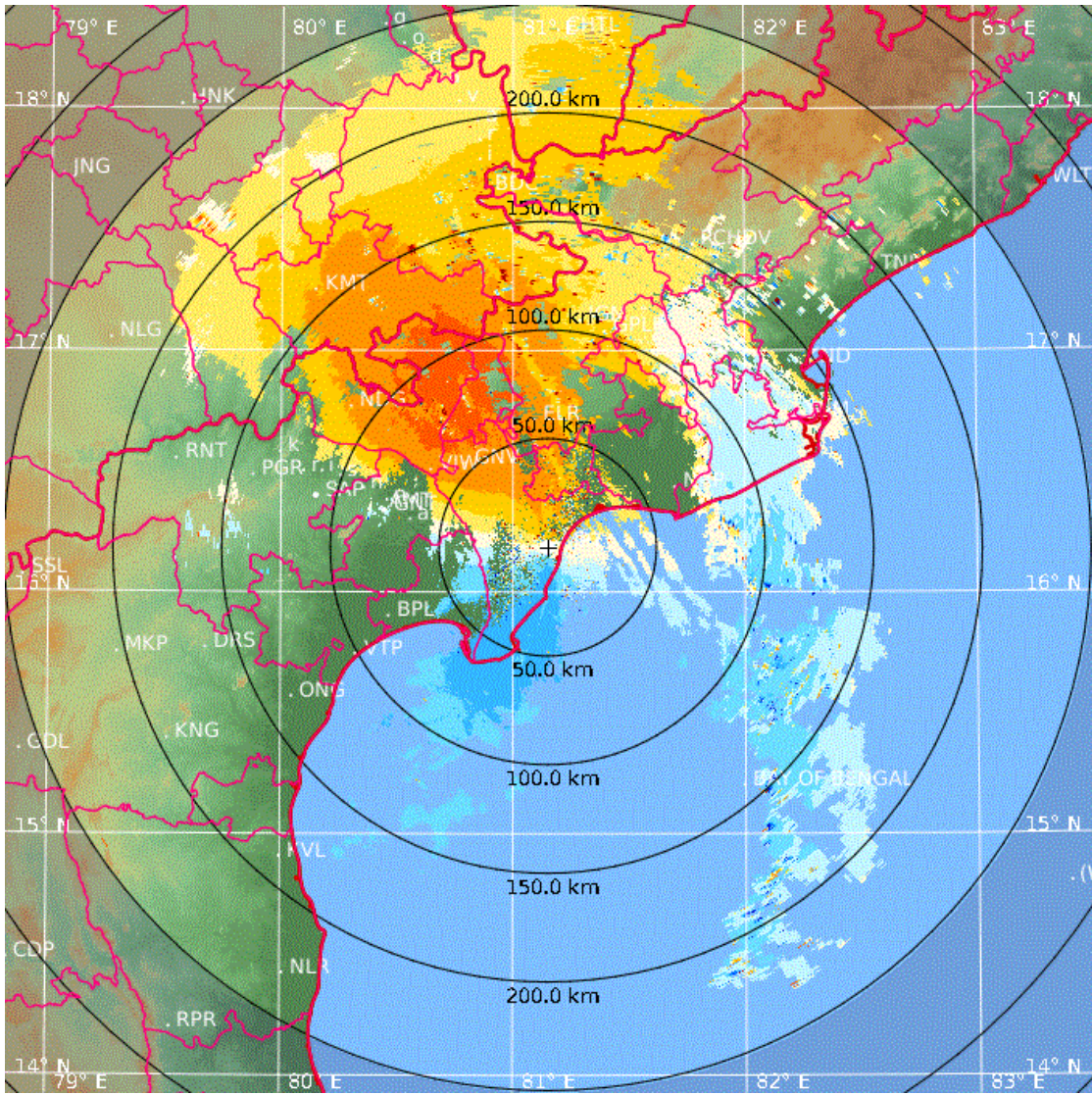

PPI (V)
 16:02 / 05-Dec-2023
 Machilipatnam

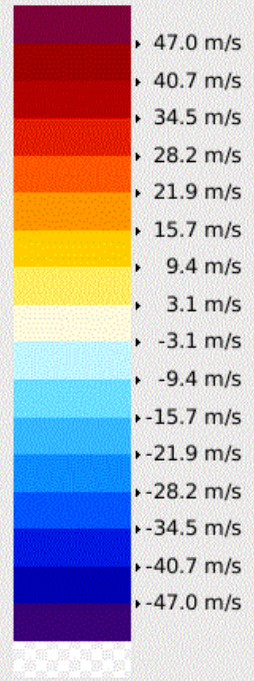

Pdf File: 250_PPV.ppi
 Clutter Filter: IIRDoppler 8
 Time sampling: 48
 PRF: 600 Hz / 450 Hz
 Range: 250 km
 Resolution: 0.714 km/pixel
 Elevation: 0.0 deg
 Data: Radar Data
 Rainbow® SELEX-SI

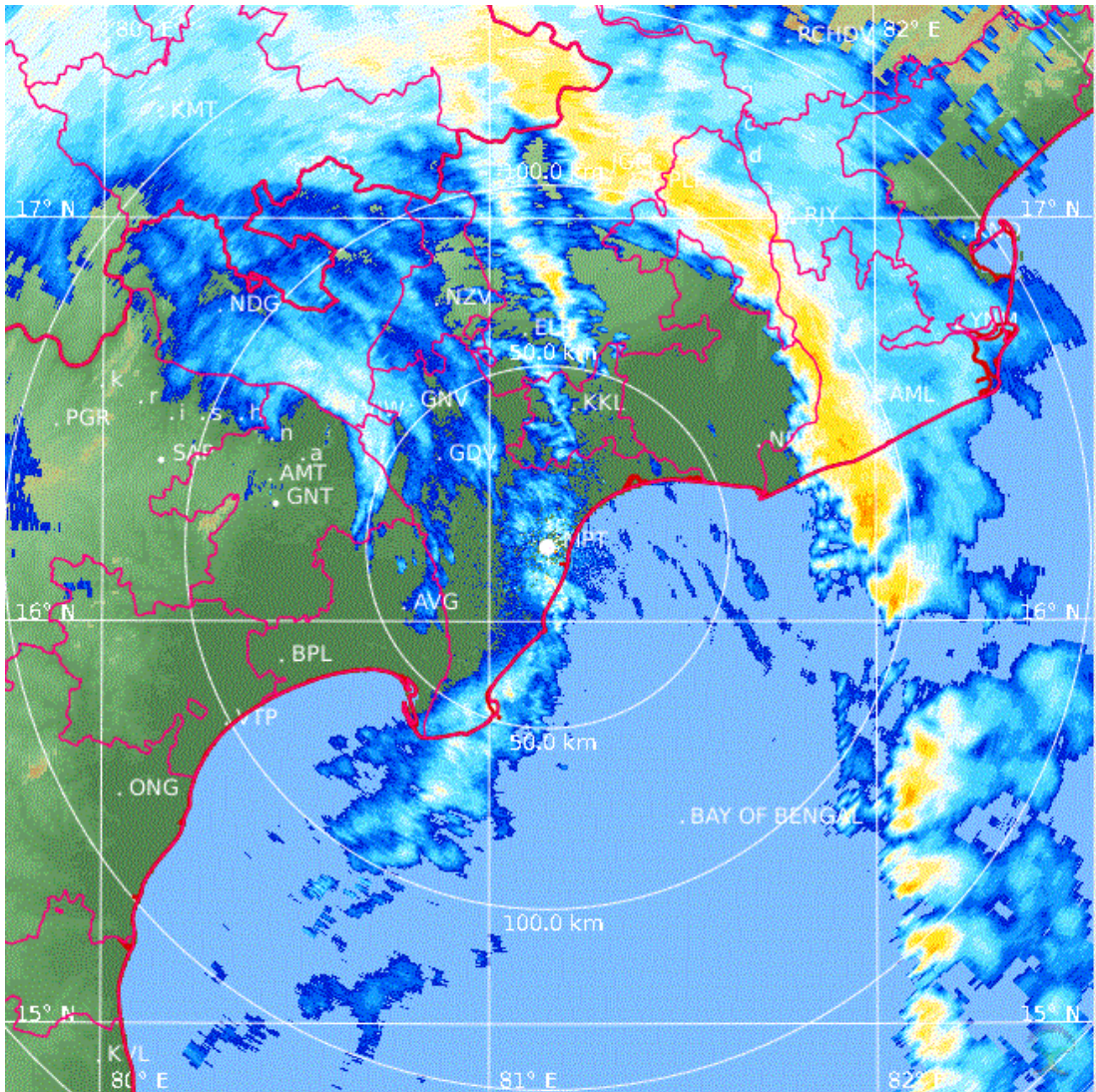

PPI (dBZ)
 16:02 / 05-Dec-2023
 Machilipatnam

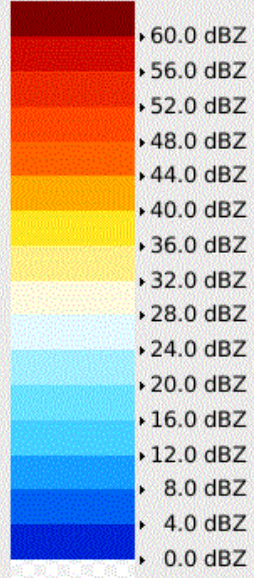

Pdf File: 150_PPZ.ppi
 Clutter Filter: IIRDoppler 8
 Time sampling: 48
 PRF: 600 Hz / 450 Hz
 Range: 150 km
 Resolution: 0.462 km/pixel
 Elevation: 0.0 deg
 Data: Radar Data
 Rainbow® SELEX-SI

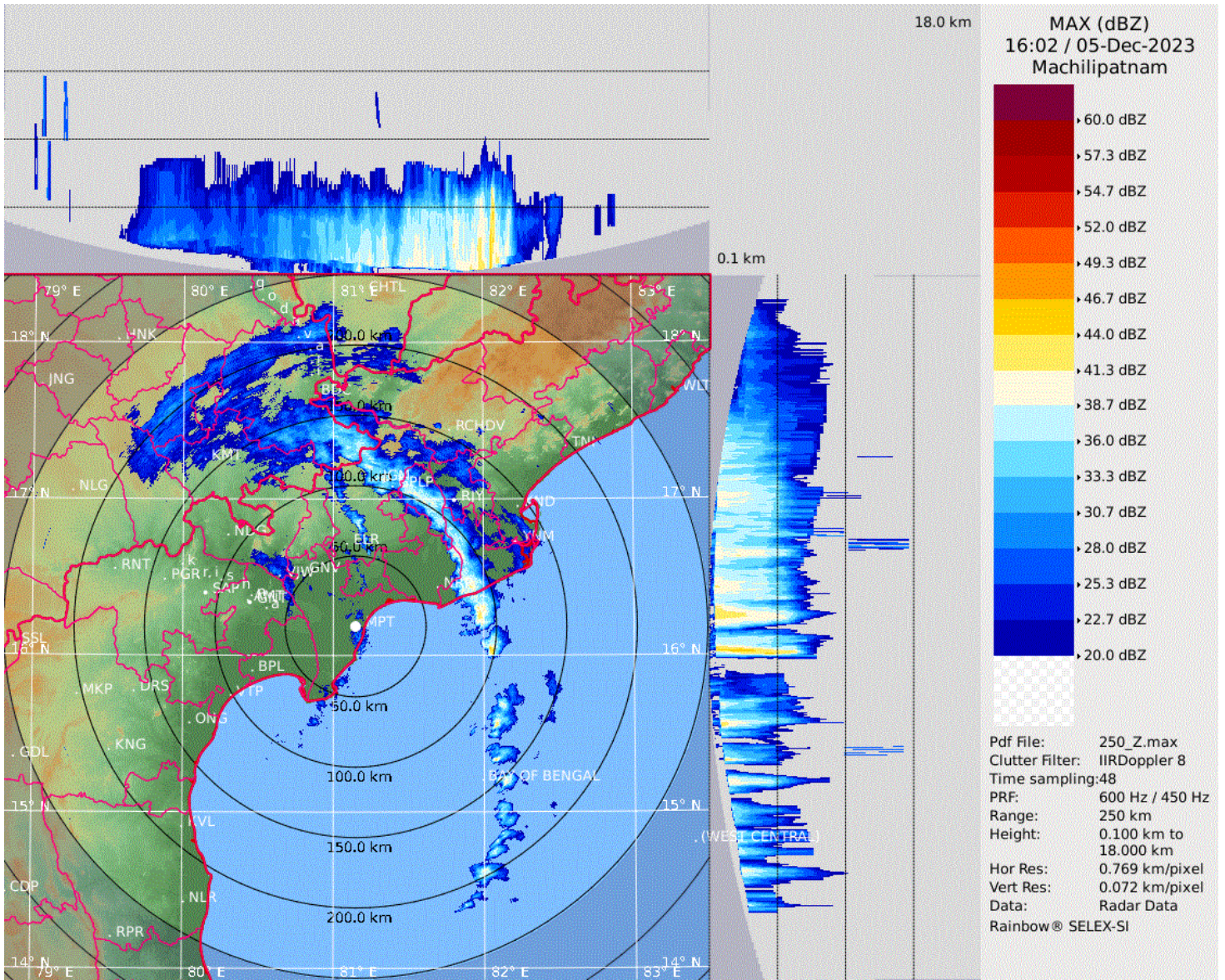

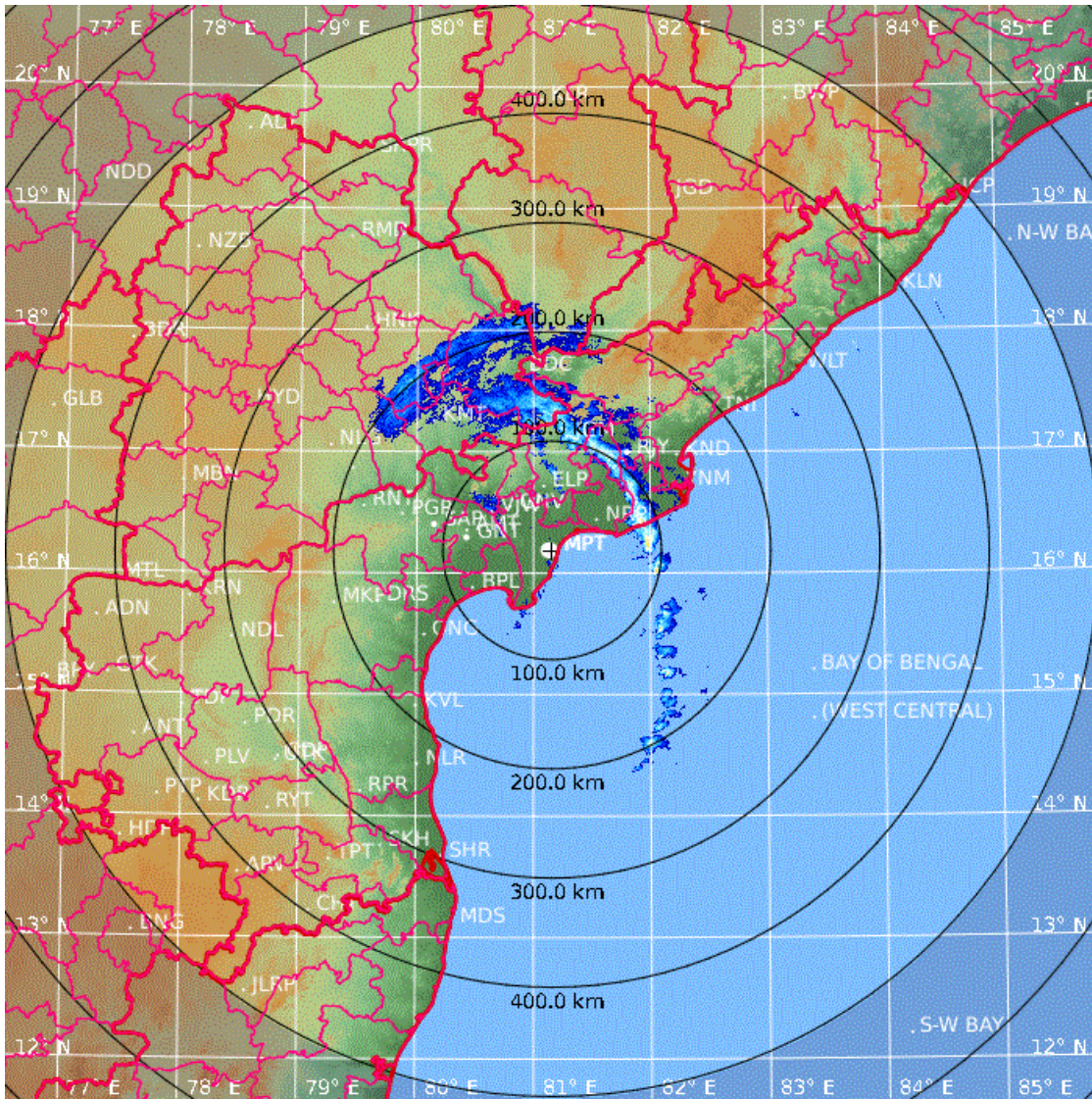

PPI (dBZ)
 16:00 / 05-Dec-2023
 Machilipatnam

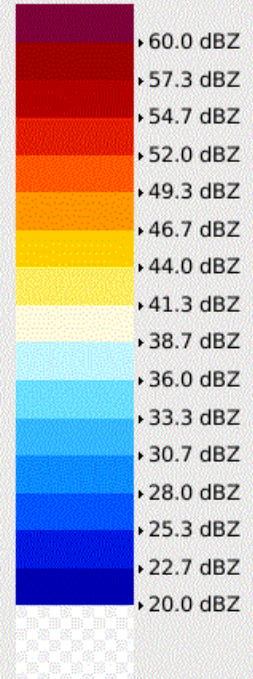

Pdf File: 500_PPZ.ppi
 Clutter Filter: IIRDoppler 10
 Time sampling: 25
 PRF: 300 Hz
 Range: 500 km
 Resolution: 1.429 km/pixel
 Elevation: 0.2 deg
 Data: Radar Data
 Rainbow® SELEX-SI

